



Howard L. Martin, III, M.D.
Laboratory Director

Sample OB/GYN Associates
1234 Anywhere Road
Anywhere, TN 54321

Accession No. WHC-XX-XXXX	MR/Chart No. /	Gender F	D.O.B. 08/15/1982 31 Yrs
Patient Name & Address Jamie P. Anyone 123 Main Street Anywhere, TN 54321		Date of Service 1-21-14 Date Received 1-22-14 L.M.P. 1-4-14	
Requesting Physician Joe S. Sample, M.D.		Referring Physician Jane S. Test, M.D.	
Clinical History Other: Routine gynecological examination		Specimen Source(s) Cervical, Endocervical	

CYTOLOGY DIAGNOSIS

DIAGNOSIS: **LSIL**

Specimen Adequacy: Satisfactory for evaluation; endocervical/transformation zone component present.

Interpretation: Epithelial cell abnormality: Low-grade squamous intraepithelial lesion (LSIL) (encompassing: HPV/mild dysplasia/ CIN 1).

CYTOLOGY & HPV HISTORY

Date	Diagnosis	HPV	Accession #
4/1/13	NEGATIVE		WHC-13-XXXXXX

MICROSCOPIC IMAGE

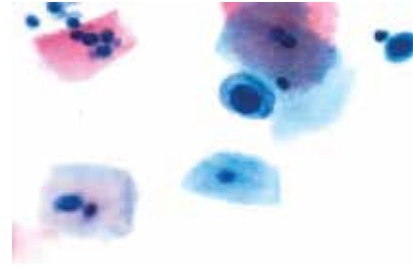

Ceidrick Course
Cytotechnologist
Electronically signed January 22, 2014

Bradly Clark, MD
Pathologist
Electronically signed January 22, 2014

CPT Code(s): 88141, 88175
ICD-9 Code(s): 795.03, V72.31
PAGE: 1 OF 1

All ThinPrep Pap specimens are analyzed by the ThinPrep Imaging System (Hologic Corp.), an automated imaging and review system, which assists the cytotechnologist and/or pathologist in evaluation of cells on ThinPrep Pap Tests.

